AIRCRAFT PARKING / DOCKING CHART

APRON 1 ELEV. 535 FT
APRON 2 ELEV. 540 FT

TWR 119.4 MHz

GOA / INDIA
MANOHAR INTERNATIONAL AIRPORT, MOPA

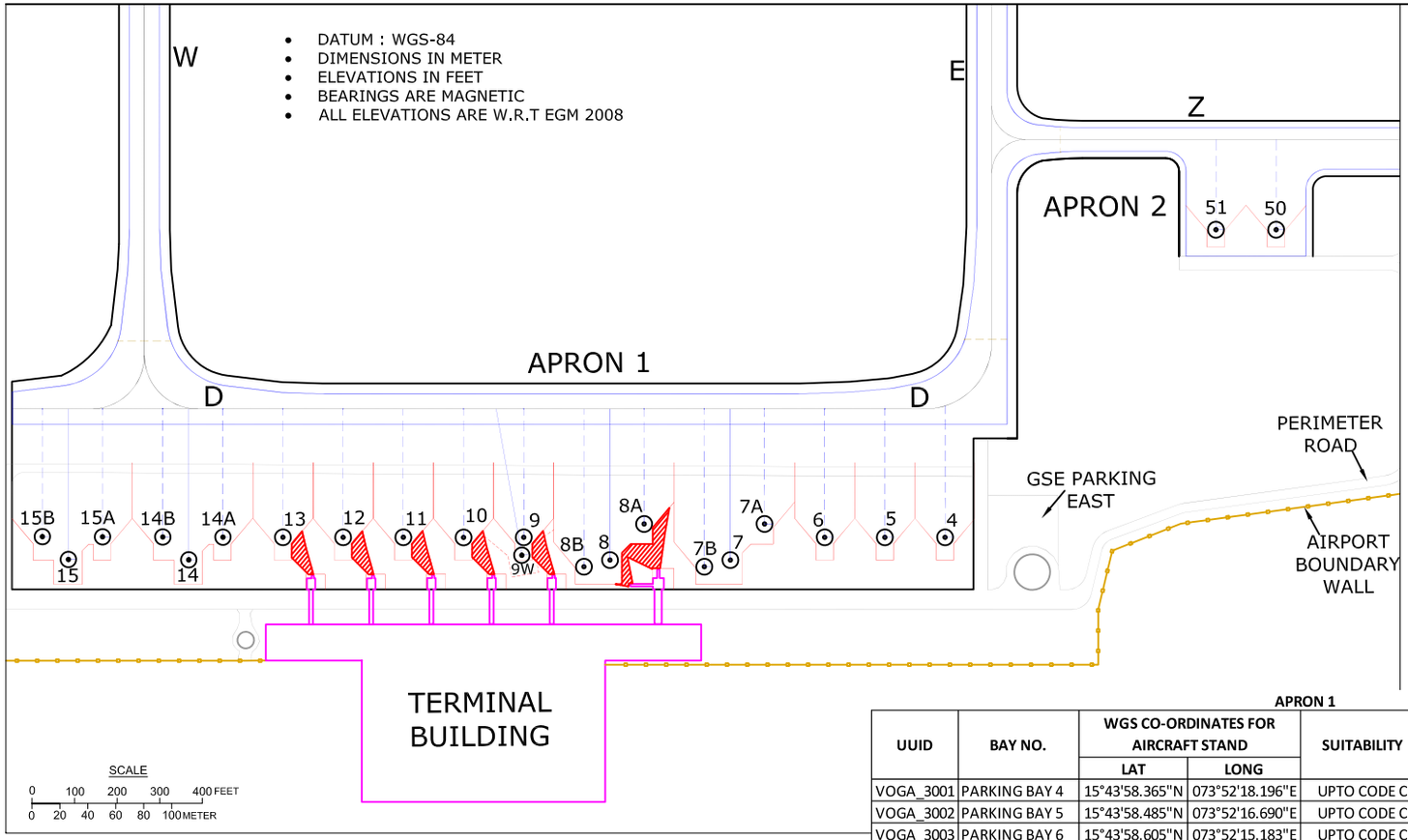

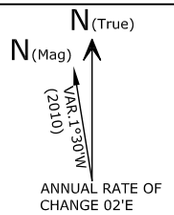

TAXIWAY	PCR	WIDTH
A	1019/F/A/W/T	45M
A1	997/F/A/W/T	23M
A2	1021/F/A/W/T	23M
A3	876/F/A/W/T	23M
A4	1001/F/A/W/T	23M
A5	1021/F/A/W/T	23M
A6	1021/F/A/W/T	23M
E	968/F/A/W/T	23M
W	700/F/A/W/T	23M
Z	655/F/A/W/T	18M
Y	825/F/A/W/T	23M
D	959/F/A/W/T	23M

APRON 1

UUID	BAY NO.	WGS CO-ORDINATES FOR AIRCRAFT STAND		SUITABILITY	STATUS	PCR	ELEV.
		LAT	LONG				
VOGA_3001	PARKING BAY 4	15°43'58.365"N	073°52'18.196"E	UPTO CODE C	Power-in / Push-Back	1175/R/A/W/T	535 FT
VOGA_3002	PARKING BAY 5	15°43'58.485"N	073°52'16.690"E	UPTO CODE C	Power-in / Push-Back	1175/R/A/W/T	534 FT
VOGA_3003	PARKING BAY 6	15°43'58.605"N	073°52'15.183"E	UPTO CODE C	Power-in / Push-Back	1175/R/A/W/T	535 FT
VOGA_3004	PARKING BAY 7A	15°43'59.049"N	073°52'13.704"E	UPTO CODE C	Power-in / Push-Back	1175/R/A/W/T	534 FT
VOGA_3005	PARKING BAY 7	15°43'58.241"N	073°52'12.775"E	CODE D & E ONLY	Power-in / Push-Back	1175/R/A/W/T	535 FT
VOGA_3006	PARKING BAY 7B	15°43'58.132"N	073°52'12.109"E	UPTO CODE C	Power-in / Push-Back	1175/R/A/W/T	535 FT
VOGA_3007	PARKING BAY 8A	15°43'59.288"N	073°52'10.691"E	UPTO CODE C	Power-in / Push-Back	1175/R/A/W/T	534 FT
VOGA_3008	PARKING BAY 8	15°43'58.481"N	073°52'09.762"E	CODE D & E ONLY	Power-in / Push-Back	1175/R/A/W/T	535 FT
VOGA_3009	PARKING BAY 8B	15°43'58.371"N	073°52'09.095"E	UPTO CODE C	Power-in / Push-Back	1175/R/A/W/T	535 FT
VOGA_3010	PARKING BAY 9	15°43'59.204"N	073°52'07.650"E	UPTO CODE C	Power-in / Push-Back	1012/R/A/W/T	535 FT
VOGA_3011	Parking Bay 9W	15°43'58.774"N	073°52'07.565"E	CODE E ONLY	Power-in / Push-Back	1012/R/A/W/T	535 FT
VOGA_3012	PARKING BAY 10	15°43'59.321"N	073°52'06.142"E	UPTO CODE C	Power-in / Push-Back	869/R/A/W/T	535 FT
VOGA_3013	PARKING BAY 11	15°43'59.445"N	073°52'04.636"E	UPTO CODE C	Power-in / Push-Back	869/R/A/W/T	535 FT
VOGA_3014	PARKING BAY 12	15°43'59.564"N	073°52'03.129"E	UPTO CODE C	Power-in / Push-Back	869/R/A/W/T	534 FT
VOGA_3015	PARKING BAY 13	15°43'59.684"N	073°52'01.622"E	UPTO CODE C	Power-in / Push-Back	869/R/A/W/T	535 FT
VOGA_3016	Parking Bay 14A	15°43'59.807"N	073°52'00.120"E	UPTO CODE C	Power-in / Push-Back	1175/R/A/W/T	535 FT
VOGA_3017	Parking Bay 14	15°43'59.326"N	073°51'59.218"E	CODE D & E ONLY	Power-in / Push-Back	1175/R/A/W/T	535 FT
VOGA_3018	Parking Bay 14B	15°43'59.931"N	073°51'58.615"E	UPTO CODE C	Power-in / Push-Back	1175/R/A/W/T	535 FT
VOGA_3019	Parking Bay 15A	15°44'00.055"N	073°51'57.108"E	UPTO CODE C	Power-in / Push-Back	1175/R/A/W/T	535 FT
VOGA_3020	Parking Bay 15	15°43'59.574"N	073°51'56.206"E	CODE D & E ONLY	Power-in / Push-Back	1175/R/A/W/T	535 FT
VOGA_3021	Parking Bay 15B	15°44'00.179"N	073°51'55.602"E	UPTO CODE C	Power-in / Push-Back	1175/R/A/W/T	535 FT

NOTE:
- AERONAUTICAL GROUND LIGHTS ARE NOT SHOWN IN THIS CHART.
- MAG.DECLINATION AS PER EPOCH CHART 2010.

LEGEND	
AIRCRAFT PARKING STAND	⊙13
INTERMEDIATE HOLDING POSITION	

APRON 2

UUID	BAY NO.	WGS CO-ORDINATES FOR AIRCRAFT STAND		SUITABILITY	STATUS	PCR	ELEV.
		LAT	LONG				
VOGA_3022	PARKING BAY 50	15°44'05.167"N	073°52'27.115"E	UPTO CODE C	Power-in / Push-Back	869/R/A/W/T	540 FT
VOGA_3023	PARKING BAY 51	15°44'05.287"N	073°52'25.608"E	UPTO CODE C	Power-in / Push-Back	869/R/A/W/T	539 FT

DATE OF AERONAUTICAL INFORMATION JULY 2024.

GMR GOA INTERNATIONAL AIRPORT LTD.