INSTRUMENT APPROACH CHART

AERODROME ELEV 26
Heights related to
THR RWY 09 ELEV 26

TWR 118.850

PORBANDAR (VAPR) INDIA
RNP Y RWY 09 (CAT A/B)

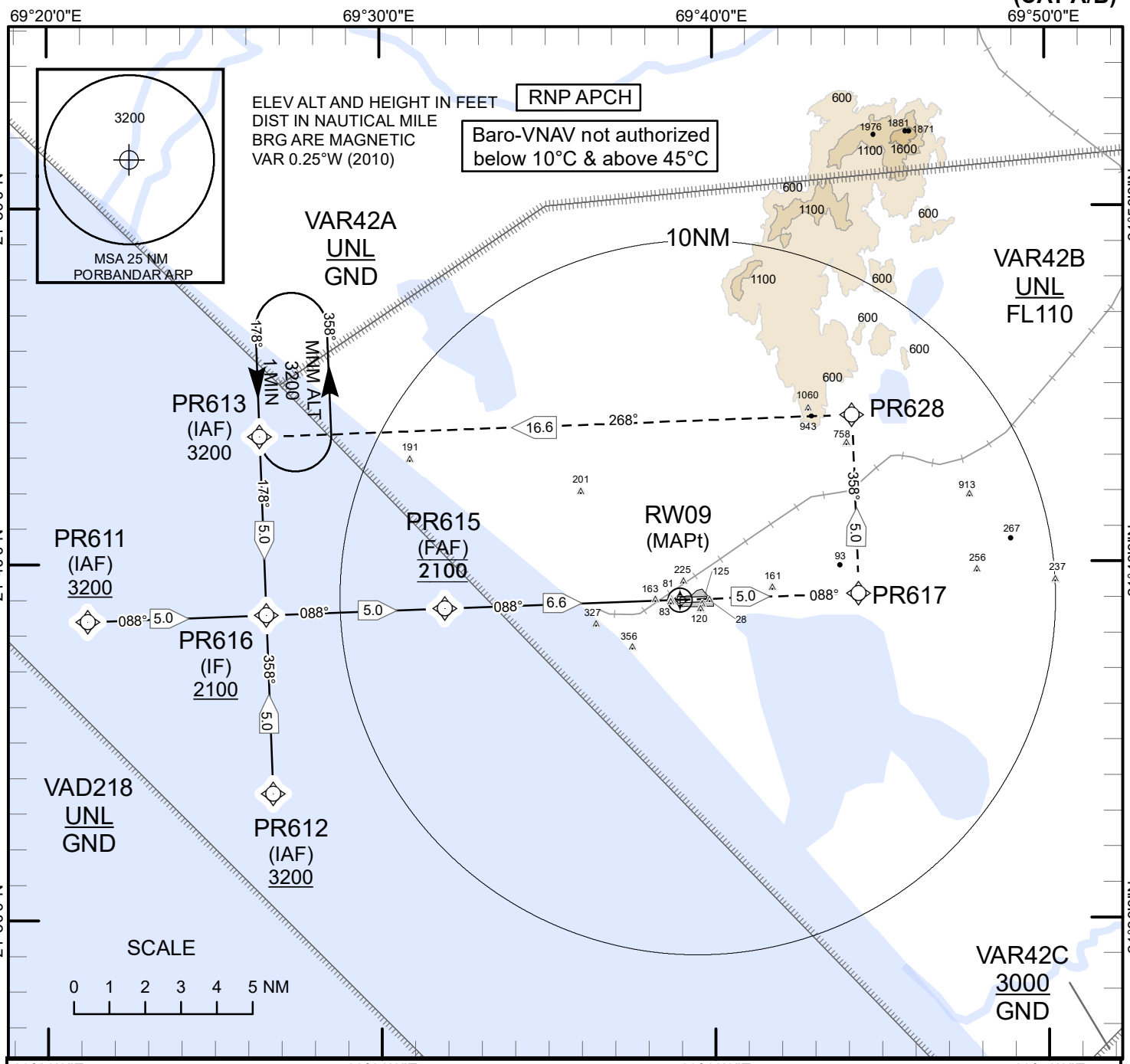

Transition Altitude 6000

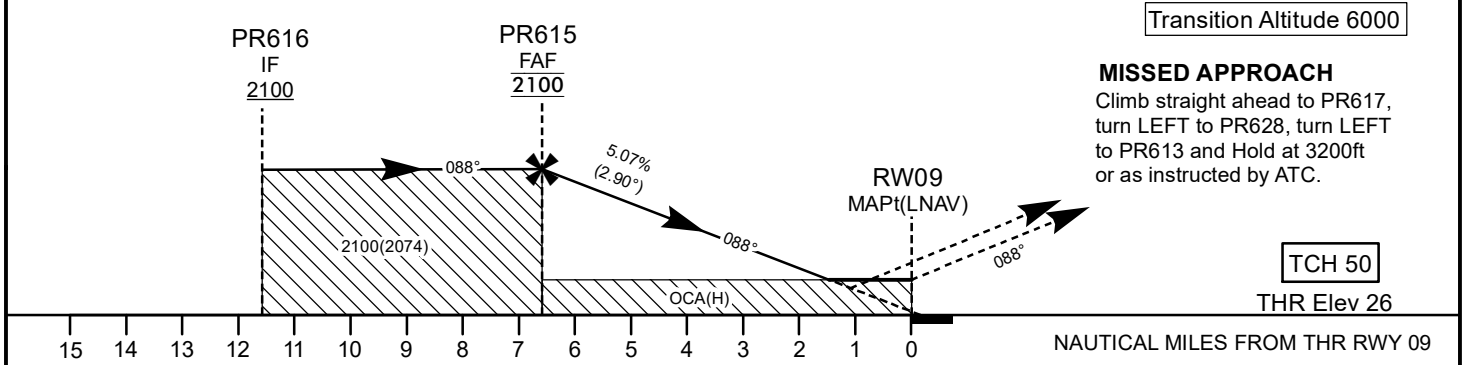

MISSED APPROACH
Climb straight ahead to PR617, turn LEFT to PR628, turn LEFT to PR613 and Hold at 3200ft or as instructed by ATC.

OCA(H)		Final Approach - FAF to MAPt Distance - 6.6NM								
Acft Category	**A/B**	**Distance to RWY 09**	NM	6.6	6	5	4	3	2	
LNAV/VNAV	370(344)	**Altitude**	Ft	2100	1930	1620	1310	1000	700	
LNAV	580(554)	**Ground Speed**	Kt	80	100	120	140			
		Rate of Descent (5.07%)	Ft/Min	410	515	620	720			

DRG.NO. AAI/63-IALC/18/20/10/2020