

AHMEDABAD(VAAH)

INDIA

HELICOPTER VFR ROUTES

K123, K124

TWR 118.100/119.600
APP 119.800

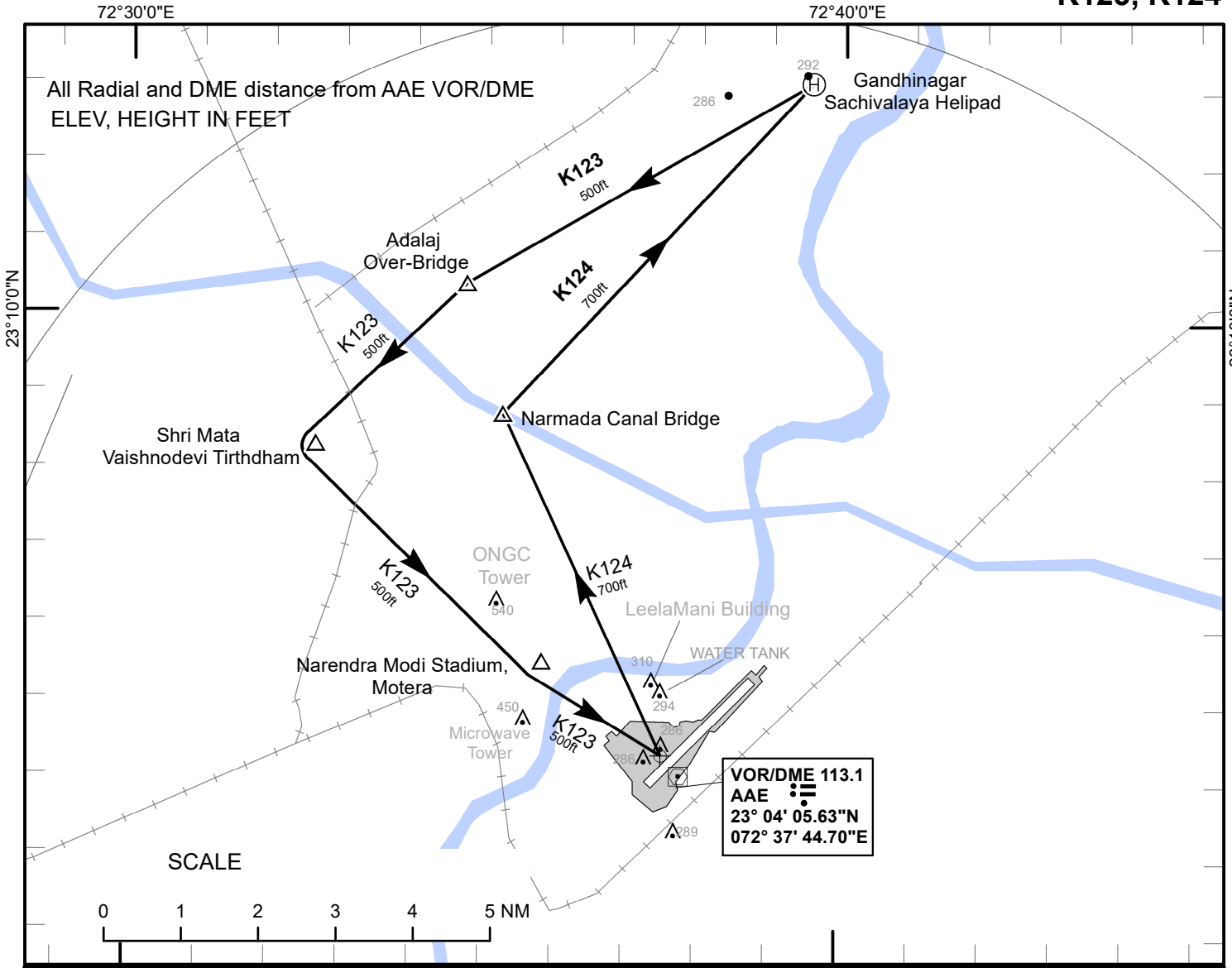

K123 (Gandhinagar Sachivalaya Helipad to Ahmedabad Airport)

Climbing to 500 Ft AGL proceed to Adalaj Over-Bridge then turn left to west of Mata Vaishnodevi Tirthdham. Keeping ONGC Tower to left proceed to West of Narendra Modi Stadium, Motera and hold West of Narendra Modi Stadium, Motera. When cleared by ATC proceed to Ahmedabad Airport avoiding overflying Narendra Modi Stadium, Motera.

K124 (Ahmedabad Airport to Gandhinagar Sachivalaya Helipad)

Climbing to 700ft AGL proceed to Narmada Canal Bridge. then turn right and proceed direct to Gandhinagar Sachivalaya helipad.

Note- Any deviation to avoid obstacle, traffic or wake turbulence shall normally be in the direction away from the Ahmedabad airport and Narendra Modi Stadium, Motera. If unable, any deviation towards Ahmedabad airport shall be in coordination with Ahmedabad Approach/Tower

Significant Visual Location Point	VOR/DME Intersection	Latitude	Longitude
Gandhinagar Sachivalaya Helipad	R-011/9.1D	23 13 04.56 N	072 39 32.48E
Adalaj Over-Bridge	R-336/6.9D	23 10 26.00N	072 34 43.20E
Shri Mata Vaishnodevi Tirthdham	R-312/6.3D	23 08 19.80 N	072 32 37.40E
Narendra Modi Stadium, Motera	R-310/2.3D	23 05 32.10 N	072 35 50.30E
Narmada Canal Bridge	R-334/5.2D	23 08 44.60 N	072 35 14.60E
LeelaMani Building	R-335/1.3D	23 05 19.04 N	072 37 22.95E
ONGC Tower	R-314/3.3D	23 06 20.85 N	072 35 11.66E