VIUT UTTARLAI — IAF — UTTARLAI, INDIA CAT II ILS RWY 20

Eff 11 MAR 23

UTTARLAI Tower	UTTARLAI Approach	ATIS
123.2, VC, UC	123.2, VC, UC	114.5

VOR UTR	LOC IUTR	FINAL Apch Crs	GS D 4.0 IUTR	DA (H)	Apt Elev 505'
114.5	111.1	199°	1780'	As per table	RWY 504'

MISSED APCH : Climb STRAIGHT ahead to 1600', then climbing Turn Left to join VOR hold at 2400' or as directed by ATC.

Alt Set: hPa	Rwy Elev: 17 hPa	Trans level: By ATC	Trans alt: 4000'

3500' (1)
MSA
UTR VOR

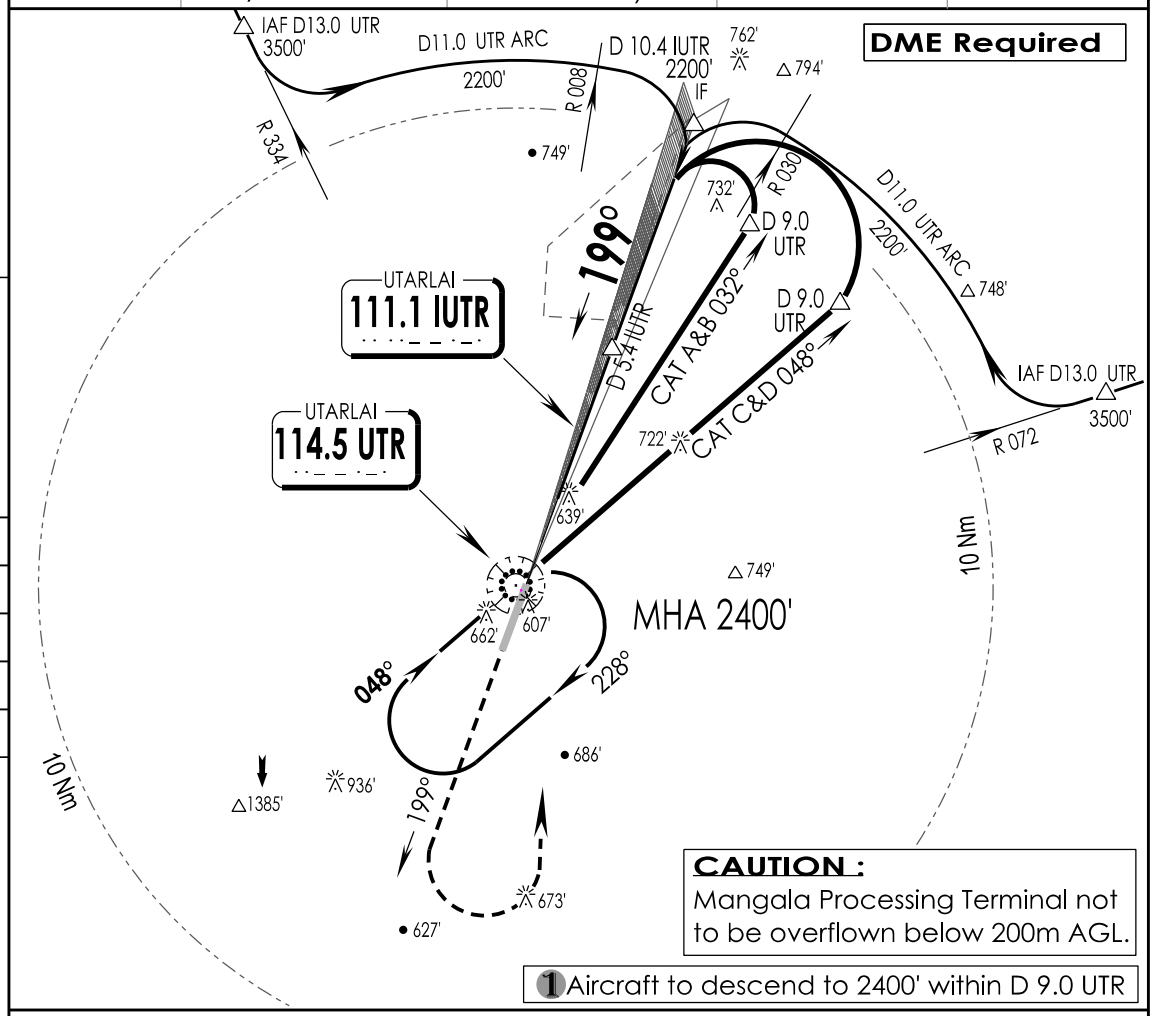

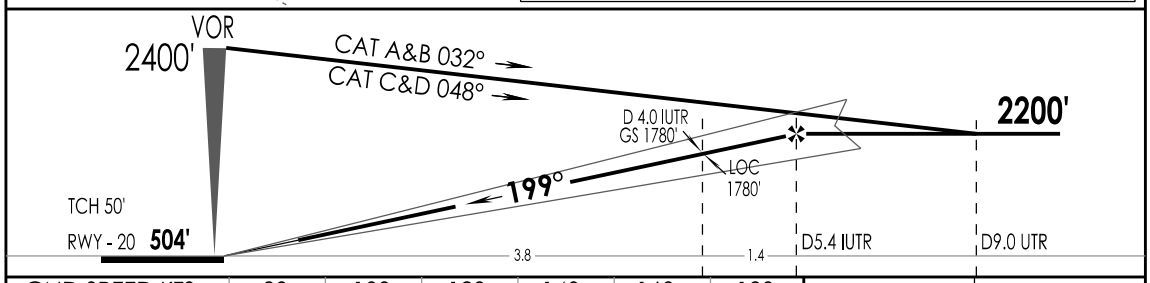

GND SPEED KTS	80	100	120	140	160	180
ILS GS 3°	425	531	637	743	849	955

↑ 1600' | 2400' ↰

STRAIGHT-IN LANDING RWY 20
CAT II ILS

DA (H)		RA	
AB: **615'** (111')	CD: **641'** (137')	AB: 111'	CD: 137'

FULL

A	RVR 300m
B	
C	RVR 400m
D	

LIGHTING : CAT-II (20), CL15M(02/20), HIRL 60 M (02/20), TL (02/20), HIALS (20), PAPI (02L/20R), SALS (02)

CHANGES : ALL TRACKS DUE MAG VAR