# INSTRUMENT APPROACH CHART

Aerodrome Elev 352Ft
Height related to
THR RWY 08-Elev 352Ft

TWR 119.0
124.3

## TIRUPATI(VOTP)
INDIA
RNP Y RWY 08
(Cat A/B/C)

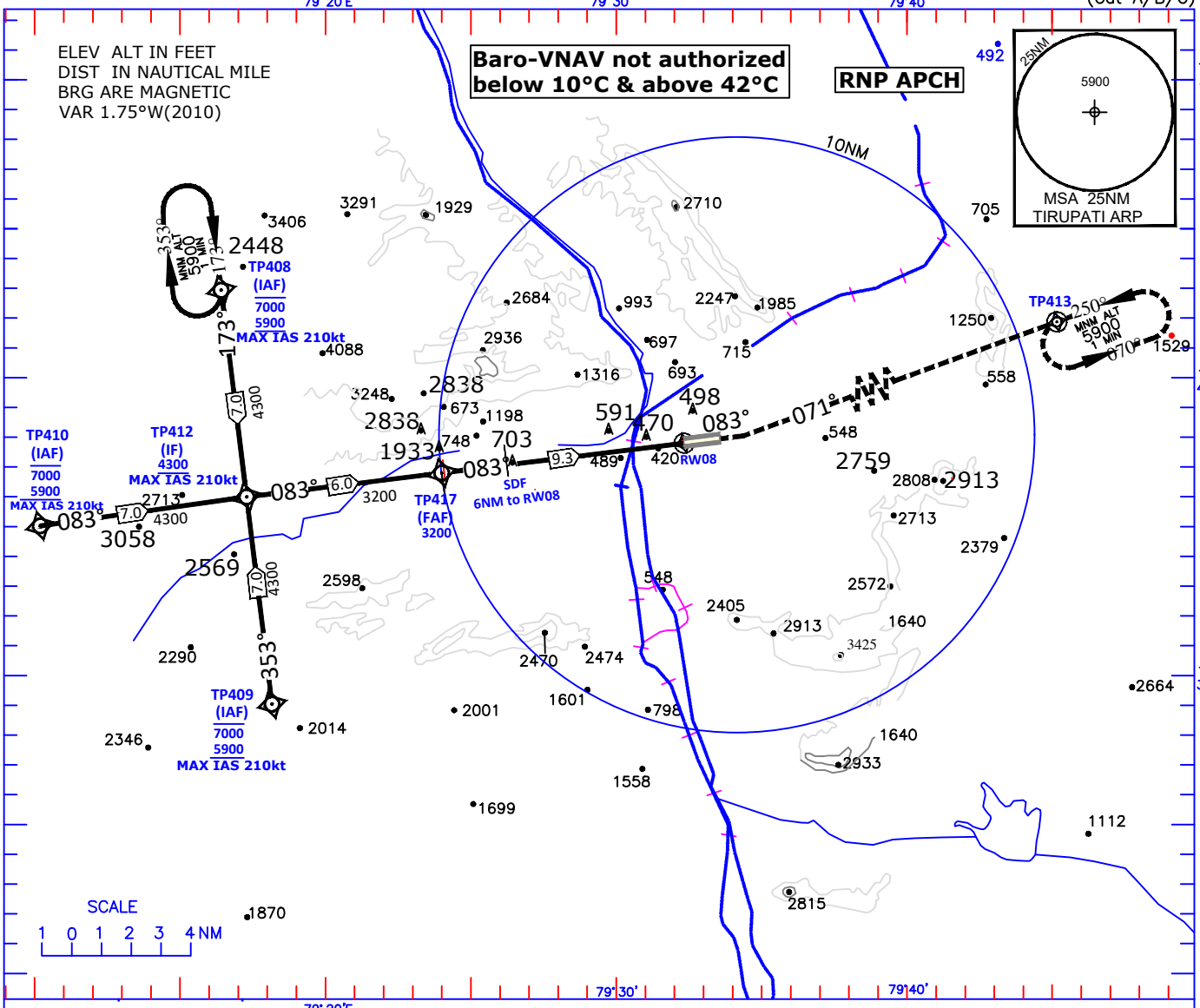


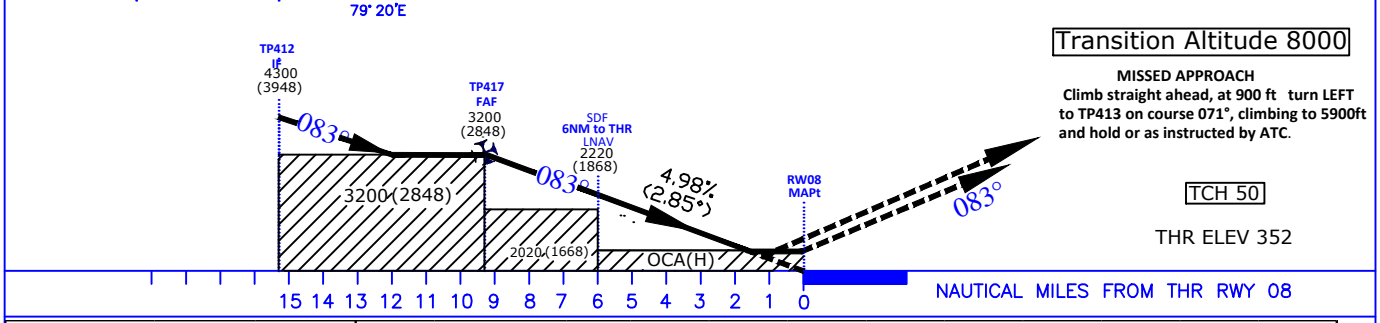


| OCA (H) | | Final Approach - FAF to MAPt Distance - 9.3NM | | | | | | | | | | |
|---|---|---|---|---|---|---|---|---|---|---|---|---|
| Acft Category | Cat A/B/C | Distance to RWY08 | NM | 9.3 | 9 | 8 | 7 | 6(SDF) | 5 | 4 | 3 | 2 |
| LNAV/VNAV | **750(398)** | Altitude | Ft | 3200 | 3130 | 2830 | 2520 | 2220 | 1920 | 1620 | 1310 | 1010 |
| LNAV | **860(508)** | Ground Speed | Kt | 80 | 100 | 120 | 140 | 160 | | | | |
| | | Rate of Descent (4.98%) | ft/Min | 405 | 505 | 605 | 705 | 805 | | | | |

DRG. NO. AAI/39–IALC/2019/05.12.2019