

| | | |
|---|---|-------------|
| TEL: +91-11-24632950 Extn: 2219/2233 AFS: VIDDYXAX FAX: +91-11-24615508 Email: gmais@aai.aero | INDIA AERONAUTICAL INFORMATION SERVICE AIRPORTS AUTHORITY OF INDIA RAJIV GANDHI BHAVAN SAFDARJUNG AIRPORT NEW DELHI – 110003 | 114/2026 |
| | | 05 JUN 2026 |

File No. ATM-19013(19)/1/2026-ATM

Following supplement is issued for information, guidance and necessary action.

sd/-
विपिन कुमार
VIPIN KUMAR
अध्यक्ष/CHAIRMAN
भारतीय विमानपत्तन प्राधिकरण
AIRPORTS AUTHORITY OF INDIA

[EFFECTIVE DATE: 06 AUG 2026]

INSTRUMENT APPROACH CHART – ILS RWY 24 CAT II (CAT A/B/C)
SWAMI VIVEKANANDA AIRPORT, RAIPUR (VERP)

1. Following Instrument Approach Chart is issued for Swami Vivekananda Airport, Raipur:
 - i. Instrument Approach Chart – ILS RWY 24 CAT II (CAT A/B/C)

AMENDMENT/CANCELLATION

1. **Insert** Instrument Approach Chart – ILS RWY 24 CAT II (CAT A/B/C) of this AIP Supplement in VERP AD 2.24 of eAIP India and amend list of charts accordingly.

**INSTRUMENT
APPROACH
CHART**

AERODROME ELEV 1044 ft
HEIGHTS RELATED TO
THR RWY 24 - ELEV 1031 ft

TWR 124.750/124.300

RAIPUR (VERP)
INDIA
ILS RWY 24 CAT II
CAT A/B/C

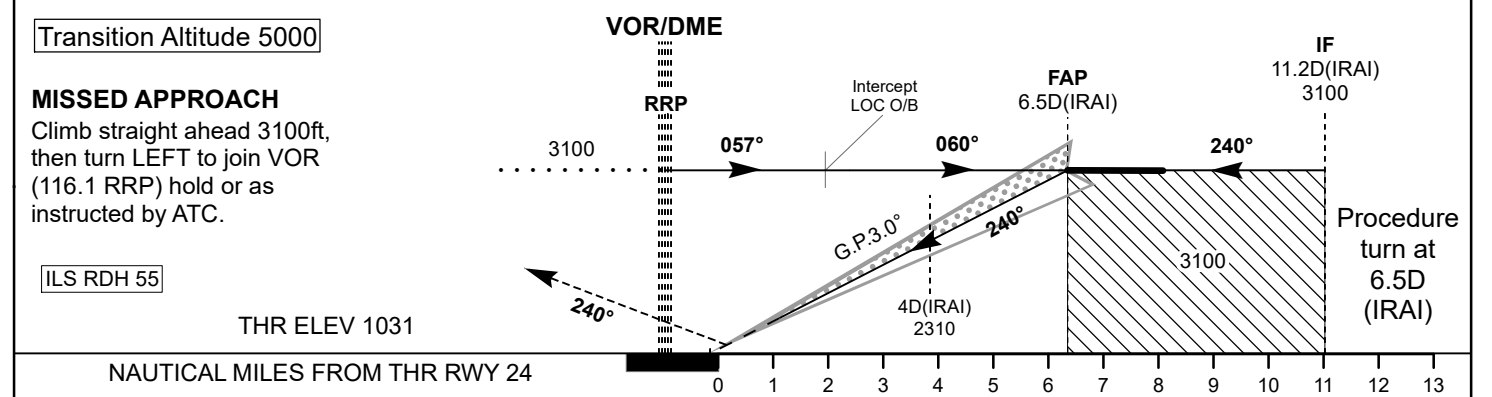
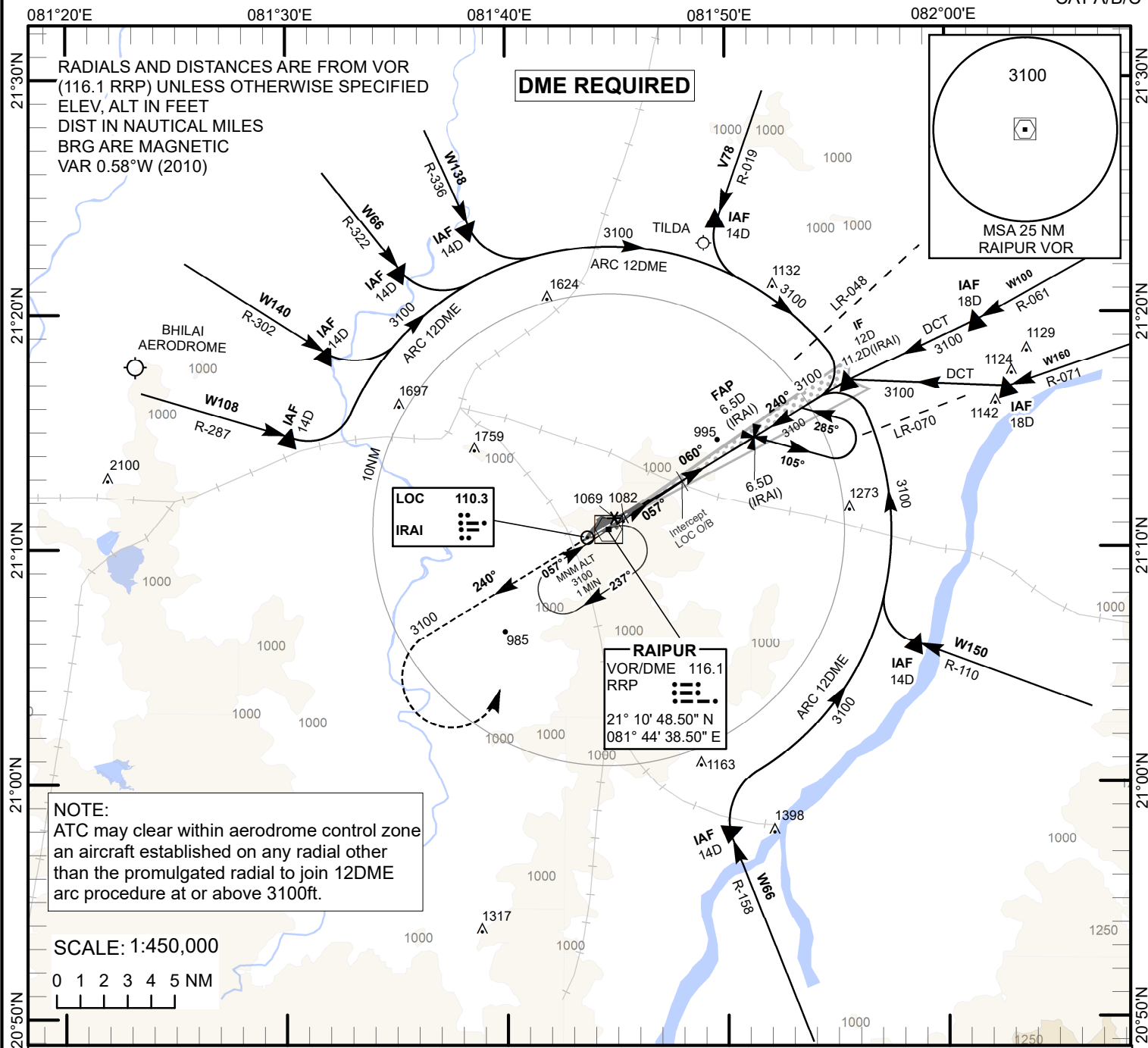

| | | |
|---------------|--------|--------------|
| OCA(H) | | A/B/C |
| Straight-in | CAT II | 1131(100) |

RA 106

DRG.NO. AAI/47/IALC/150725/04/06/2026