TEL: +91-11-24632950 Extn: 2219/2233 AFS: VIDDYXAX FAX: +91-11-24615508 Email: gmais@aai.aero	**INDIA** **AERONAUTICAL INFORMATION SERVICE** **AIRPORTS AUTHORITY OF INDIA** **RAJIV GANDHI BHAVAN** **SAFDARJUNG AIRPORT** **NEW DELHI – 110003**	**179/2026** **15 SEP 2026**

File No. ATM-19013(19)/1/2026-ATM

Following supplement is issued for information, guidance and necessary action.

sd/-
विपिन कुमार
VIPIN KUMAR
अध्यक्ष/CHAIRMAN
भारतीय विमानपत्तन प्राधिकरण
AIRPORTS AUTHORITY OF INDIA

[EFFECTIVE DATE: 29 OCT 2026]

INSTRUMENT APPROACH CHART – RNP RWY 05 SARDAR VALLABHBHAI PATEL INTERNATIONAL AIRPORT AHMEDABAD (VAAH)

1. Following Instrument Approach Chart is issued for Sardar Vallabhbhai International Airport, Ahmedabad:

   i. Instrument Approach Chart – RNP RWY 05

AMENDMENT/CANCELLATION

1. **Replace** Instrument Approach Chart – RNP RWY 05 on page AD 2 VAAH 3-905, 09 JULY 2026 in eAIP India with the Instrument Approach Chart – RNP RWY 05 of this AIP Supplement.

2. **Replace** Tabular Description - RNP RWY 05 on Page AD 2 VAAH 3-906, 16 MAY 2024 in eAIP India with the Tabular Description - RNP RWY 05 of this AIP Supplement.

INSTRUMENT APPROACH CHART

AERODROME ELEV 190 ft
HEIGHTS RELATED TO
THR RWY 05 - ELEV 182 ft

APP 119.800/128.375
TWR 119.600/118.100

AHMEDABAD(VAAH)
INDIA
RNP RWY 05

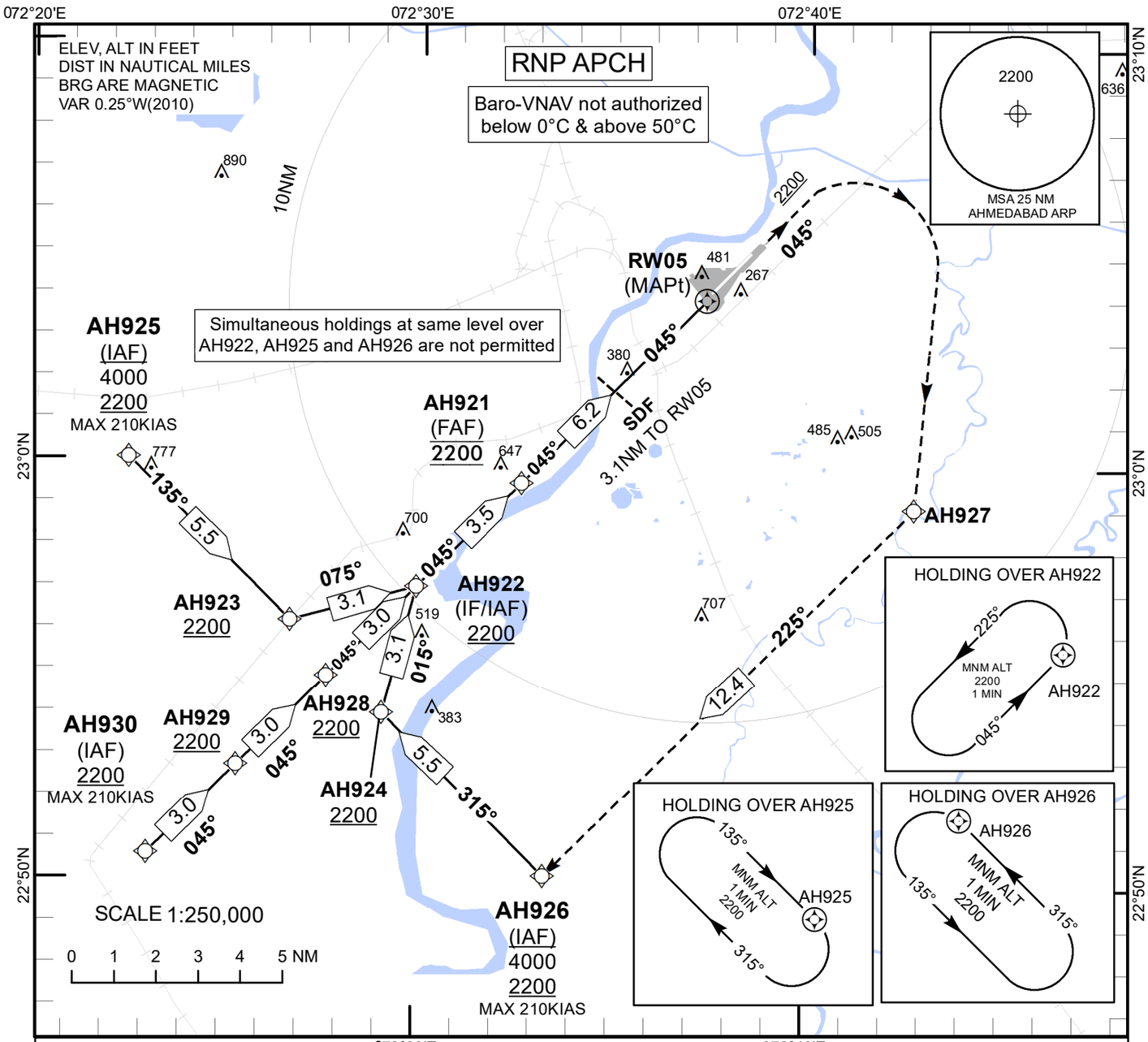

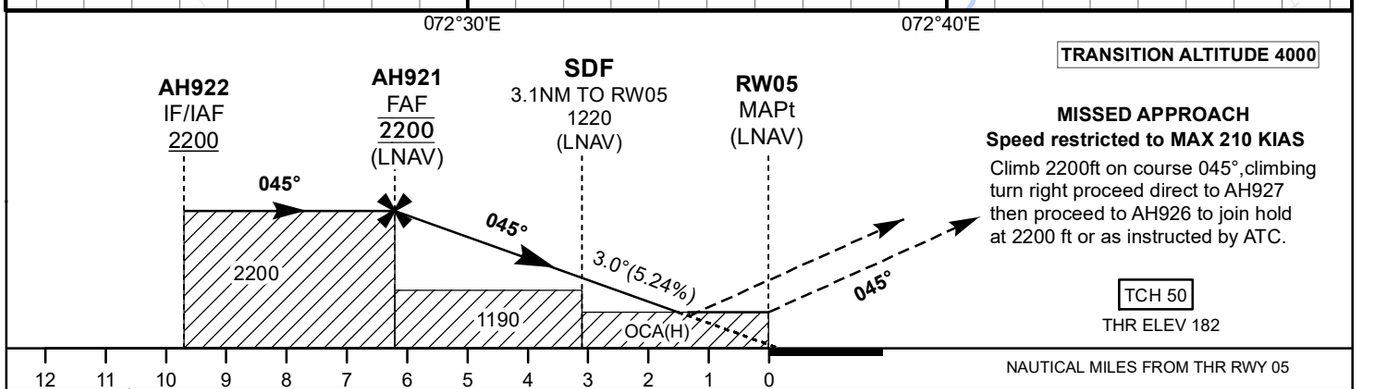

MISSED APPROACH
Speed restricted to MAX 210 KIAS
Climb 2200ft on course 045°,climbing turn right proceed direct to AH927 then proceed to AH926 to join hold at 2200 ft or as instructed by ATC.

OCA(H)	A/B	C	D
LNAV/VNAV	630(448)		
LNAV	660(478)	680(498)	700(518)

Distance/Altitude Information (LNAV)

Distance to RW05	NM	6.2(FAF)	6	5	4	3.1(SDF)	3	2
Altitude	Ft	2200	2150	1830	1510	1220	1190	870

Rate of Descent/Ground Speed Information

Ground Speed	Kt	80	100	120	140	160	180
Rate of Descent (5.24%)	Ft/Min	425	530	635	745	850	955

DRG.NO. AAI/130-IALC/140826/07-09-2026

TABULAR DESCRIPTION OF RNP RWY 05 (VAAH)

Serial Number	Path Descriptor	Waypoint Identifier	Fly-Over	Course °M(°T)	Distance (Nm)	Turn direction	Altitude (ft)	Speed limit (Kts)	VPA/ TCH °/ft	Navigation Specification
010	IF	AH925					-4000 +2200	-210		RNP APCH
020	TF	AH923		134.84° / 134.59°	5.45		+2200			RNP APCH
030	TF	AH922		074.87° / 074.62°	3.10		+2200			RNP APCH
010	IF	AH930					+2200	-210		RNP APCH
020	TF	AH929		044.84° / 044.59°	3.00		+2200			RNP APCH
030	TF	AH928		044.86° / 044.61°	3.00		+2200			RNP APCH
040	TF	AH922		044.87° /044.62°	3.00		+2200			RNP APCH
010	IF	AH926					-4000 +2200	-210		RNP APCH
020	TF	AH924		314.89° / 314.64°	5.45		+2200			RNP APCH
030	TF	AH922		014.88° / 014.63°	3.10		+2200			RNP APCH
010	IF	AH922					+2200			RNP APCH
020	TF	AH921		044.89° / 044.64°	3.50		@2200			RNP APCH
030	TF	RW05	Y	044.90° / 044.65°	6.18		@232		-3.0/50	RNP APCH
040	CA			044.92° / 044.67°			+2200	-210		RNP APCH
050	DF	AH927				R		-210		RNP APCH
060	TF	AH926		224.95° / 224.70°	12.36			-210		RNP APCH
070	HM	AH926	Y	315.00° / 314.75°	1 Min	L	+2200	-230		RNP APCH
010	HM	AH925	Y	135.00° / 134.75°	1 Min	R	+2200	-230		RNP APCH
010	HM	AH922	Y	045.00° / 044.75°	1 Min	L	+2200	-230		RNP APCH

Waypoints List (RNP RWY 05 VAAH):

Waypoint Identifier	Coordinates
AH921	N 22:59:32.77E 72:32:38.16
AH922	N 22:57:02.86E 72:29:58.24
AH923	N 22:56:13.38E 72:26:43.94
AH924	N 22:54:02.28E 72:29:07.34
AH925	N 23:00:03.68E 72:22:31.74
AH926	N 22:50:11.71E 72:33:19.44
AH927	N 22:59:01.10 E 72:42:44.38
AH928	N 22:54:54.33 E 72:27:41.25
AH929	N 22:52:45.77E 72:25:24.32
AH930	N 22:50:37.17E 72:23:07.47
RW05	N 23:03:57.45E 072:37:20.66